

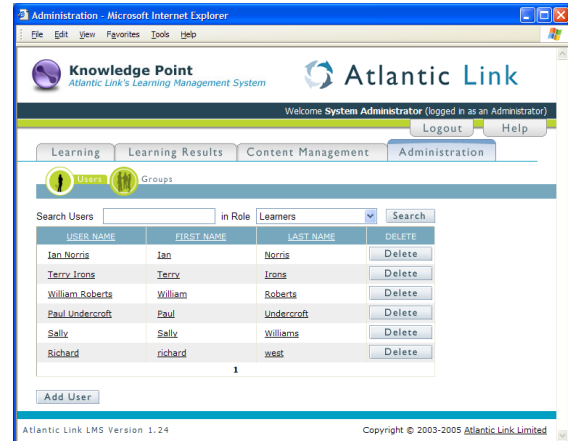

Atlantic Link's combined Learning & Content Management System for accessing online courses & learning results as well as maintaining courses & users

Knowledge Point is part of Atlantic Link's unique e-learning infrastructure. It enables e-learning courses to be accessed and maintained using a web browser.

Knowledge Point uses the Microsoft .NET framework and Web Services to make it the only content management system that allows pure web-based content management. This means that e-learning courses can be kept completely up to date from anywhere in the world.



Key features and benefits

Self registration of learners

New learners can be given the ability to self register themselves on Knowledge Point, removing time consuming administration overheads.

Two clicks to learning

Logged in learners run courses with just two mouse clicks using an intuitive and attractive interface.

Automated tracking of scores & progress

Every learner session on every course is tracked allowing Trainers to drill down to any level under the Learning Results tab to get meaningful management information.

User management

An Administrator can easily add, edit and delete users of Knowledge Point.

Learner groups

An Administrator can create Learner Groups to enable courses to be made visible to specific sets of learners.

Browser compatibility check

Knowledge Point includes a browser compatibility check, to enable learners to check that their PC has the minimum required software specification to run courses.

Hierarchical user permissions

Knowledge Point users can be registered as Learners, Trainers, Content Managers and Administrators. As such, they are allowed to perform increasingly sophisticated operations from simply taking courses, to management of users and Learner Groups.

Architecture

A robust server-based architecture sits at the heart of Atlantic's e-learning architecture.

Knowledge Point is a web application that communicates directly with a content server using the .NET framework and Web Services.

This allows courses to be created collaboratively and updated from anywhere in the world with just a web connection.

Learners, Administrators and Managers access the same content server to run courses, monitor progress and administer learners.

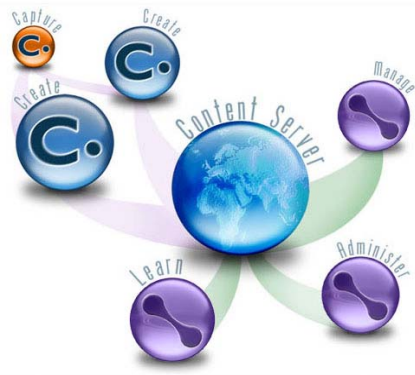

Other products



Content Point

Content Point is at the core of Atlantic Link's unique e-learning infrastructure and enables quality on-line e-learning to be produced at unprecedented speeds.



Capture Point

The fastest screen capture tool on the market for the capture of screens, interaction and learning content for direct import into Content Point.

System requirements

e-Learning server:

- Windows 2000 Server or .NET Server 2003
- Pentium-3 933 MHz
- 512 MB RAM
- 2 GB available hard disk space
- Microsoft SQL Server 2000 (can be run on a separate server)
- Internet Information Services (IIS) 5.0
- Microsoft .Net Framework 1.1
- ASP.NET Turbine 7

Knowledge Point user:

- Pentium-3 933 MHz
- 64 MB RAM
- 20 MB available hard disk space
- Internet Explorer 6.0
- JavaScript enabled
- Macromedia Flash 7.0 plug-in

For more information

Contact Atlantic Link on 678-845-1131x 104 or email us at sales@atlanticlinkglobal.com